

SCRUTINY PLAN

A₁ / 11668 / 92.

4 1/2" THK. r.c.c roof slab 1:2:4 with weathering course

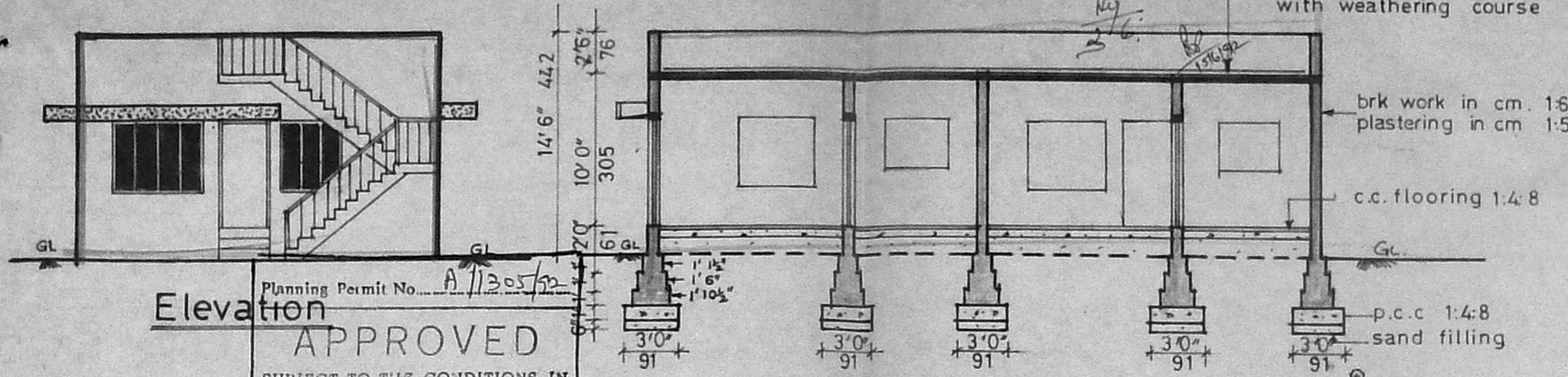

Elevation

Planning Permit No. A/11305/92

APPROVED

SUBJECT TO THE CONDITIONS IN THIS OFFICE LETTER.

No. A₁/11668/92

FOR MEMBER SECRETARY
MADRAS METROPOLITAN
DEVELOPMENT AUTHORITY
MADRAS - 600 005

Section on "AB"

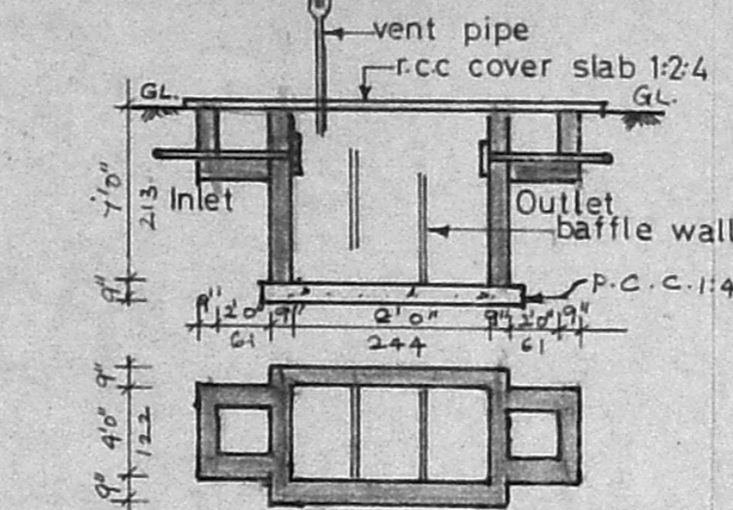

Details of septic tank

4'0" Ø Well

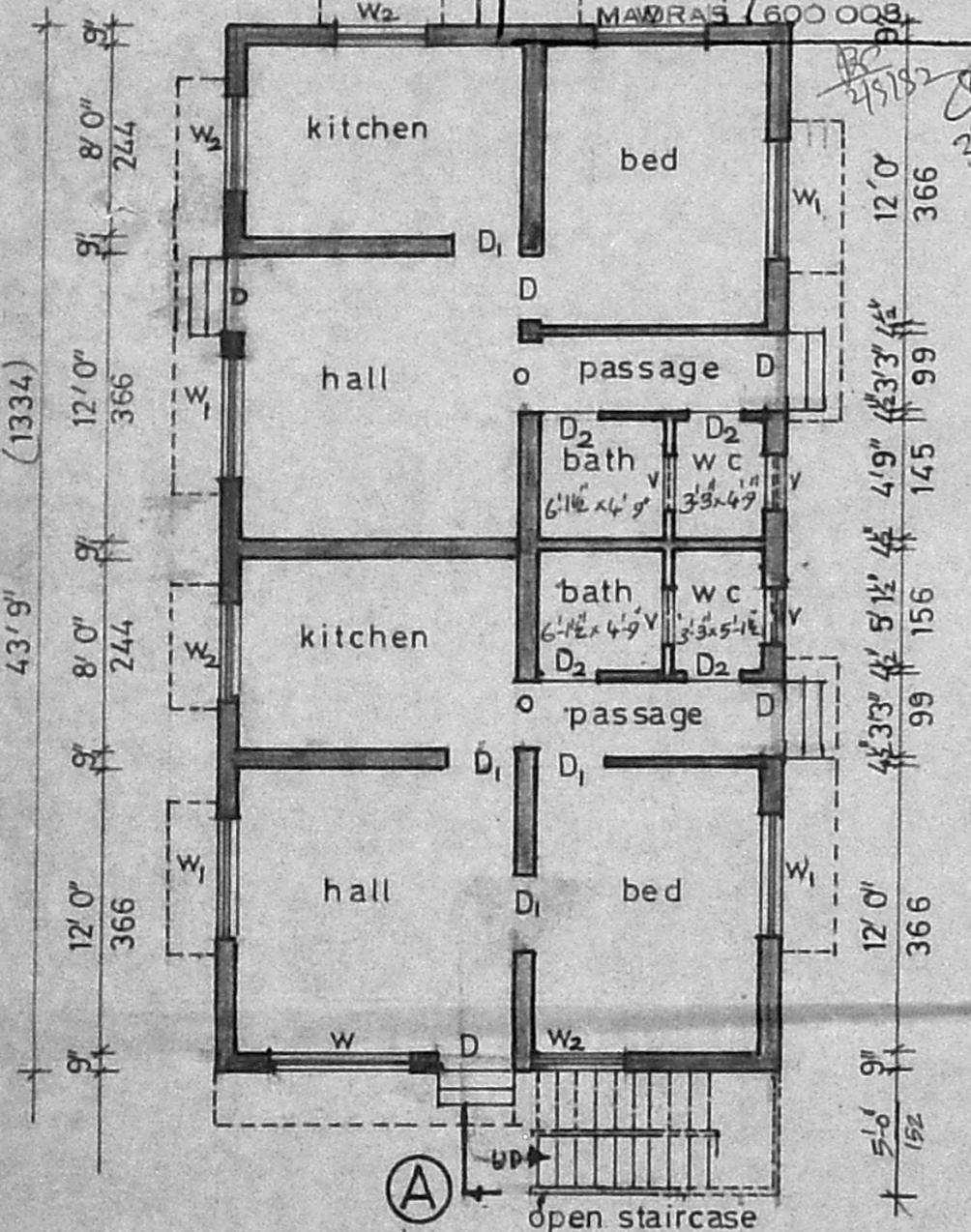
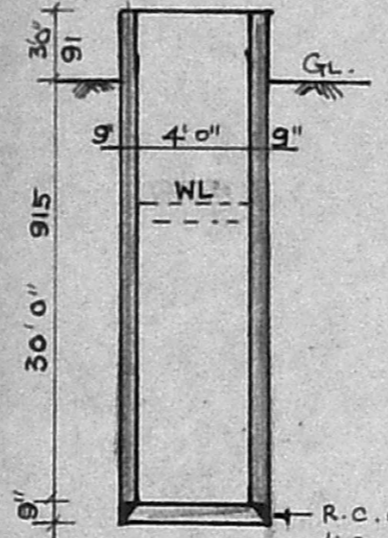

Ground floor plan

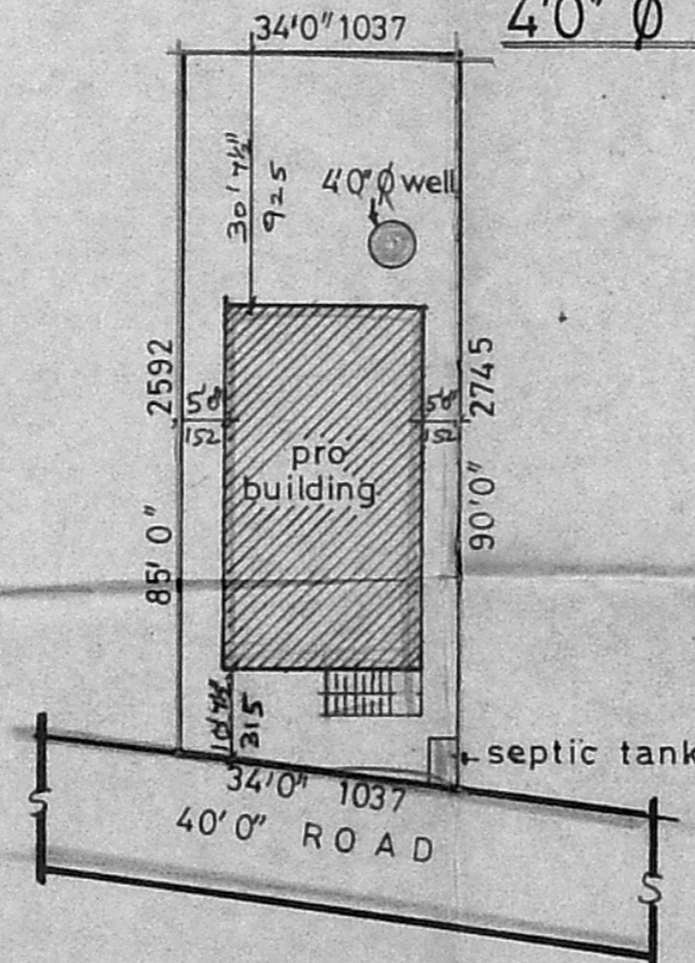

Site plan SCALE 1" = 24'0" (1:288)

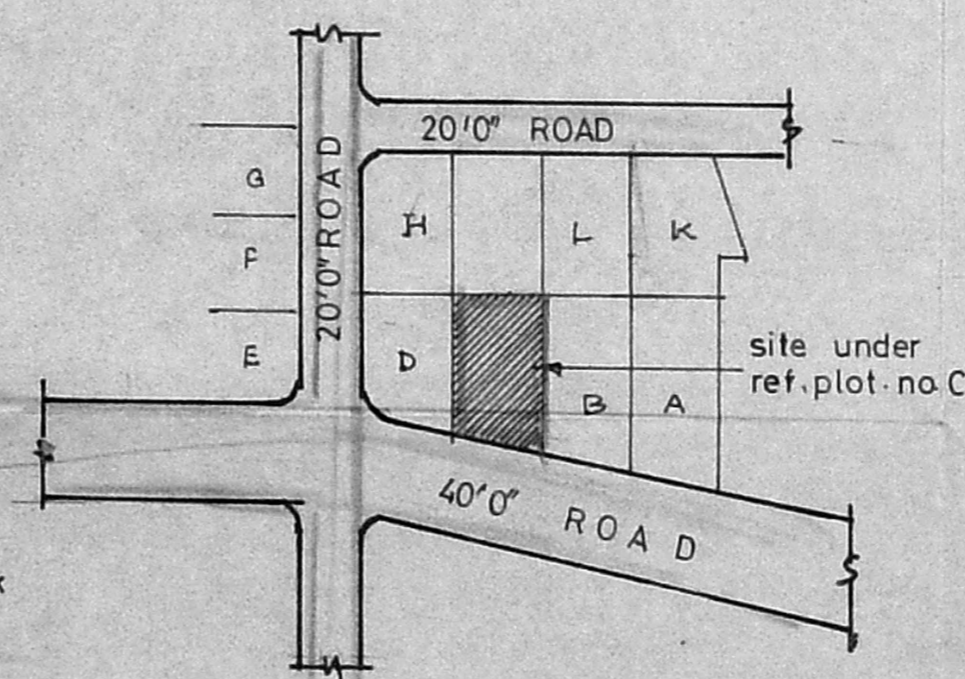

Key plan (nts)

PLAN SHOWING THE PROPOSED DWELLING HOUSE AT PLOT NO. C, S.NO. 201/6G, PERIYAR NAGAR EXTENTION, MADIPAKKAM VILLAGE, SAIDAPET TALUK, ST. THOMAS MOUNT PANCHAYAT UNION.

Scale: 1 1/2" = 8'0" (1:100)

Drn. by J.J

Drg no. 62/92

Date 12.5.92

Joinery Details

D	door	3'3" x 7'0"	99 x 213
D ₁	door	3'0" x 7'0"	91 x 213
D ₂	door	2'6" x 7'0"	76 x 213
W	window	6'0" x 4'6"	183 x 137
W ₁	window	5'0" x 4'6"	152 x 137
W ₂	window	4'0" x 3'6"	122 x 107
V	ventilator	2'6" x 2'0"	76 x 61

Area Details

plot area	2975 sqft	276.38 m ²
plinth area	1050 sqft	97.54 m ²

Colour Index

proposed work	
road	
boundary	

S. NATHAN ASSOCIATE

CIVIL ENGINEER & CONTRACTOR
167, Bells Road,
Chepauk, Madras - 600 005.
Phone - 844781

V. Padmanabhan
OWNER

P. Saminathan
Phone: 844781.
P. Saminathan, D.C.E.
Consulting Engineer & Contractor,
LICENSED SURVEYOR,
CORPORATION OF MADRAS,
CLASS II REG. NO. 334,
157, BELLS ROAD,
CHEPAUK, MADRAS - 600 005.
LICENSED SURVEYOR